WEMOS D1 R32 PINOUT

Pinout reference · ESP32

GPIO | safe | use with care | serial, USB | PWM capable

ADC | touch / DAC | RTC | 32 kHz crystal | SPI | JTAG | UART | flash / PSRAM | strapping | on-board feature | default function | Arduino name | power | ground | EN / reset

outer header row

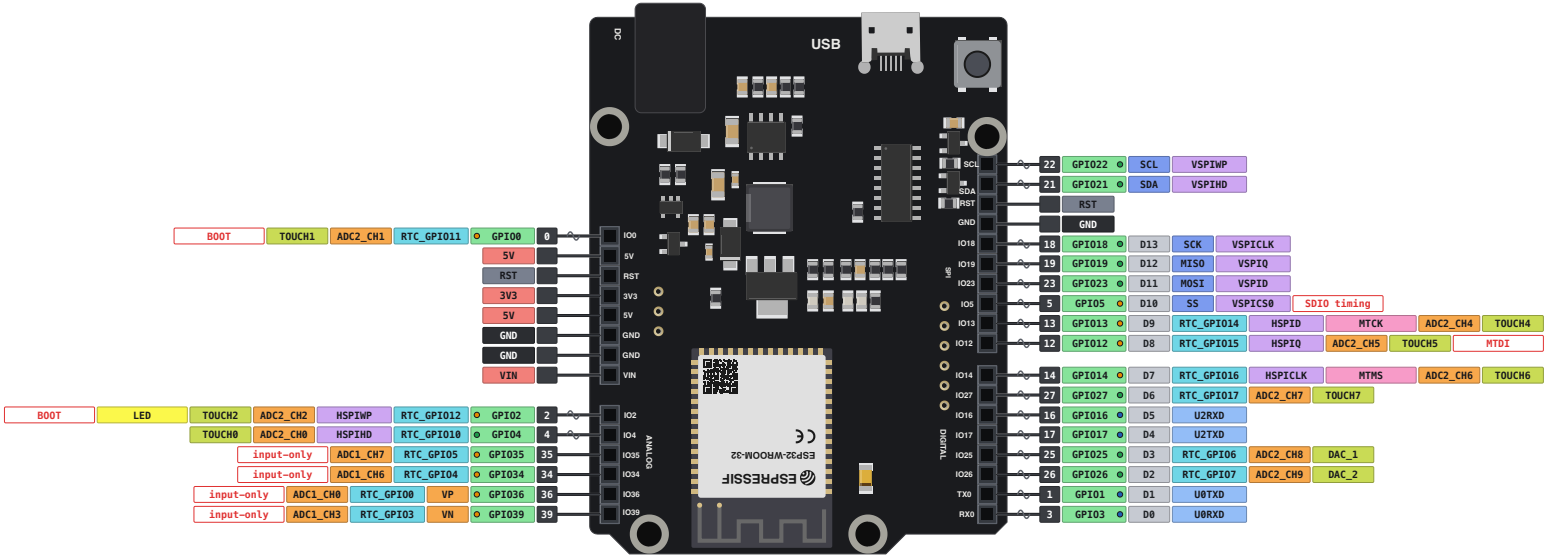

inner header row

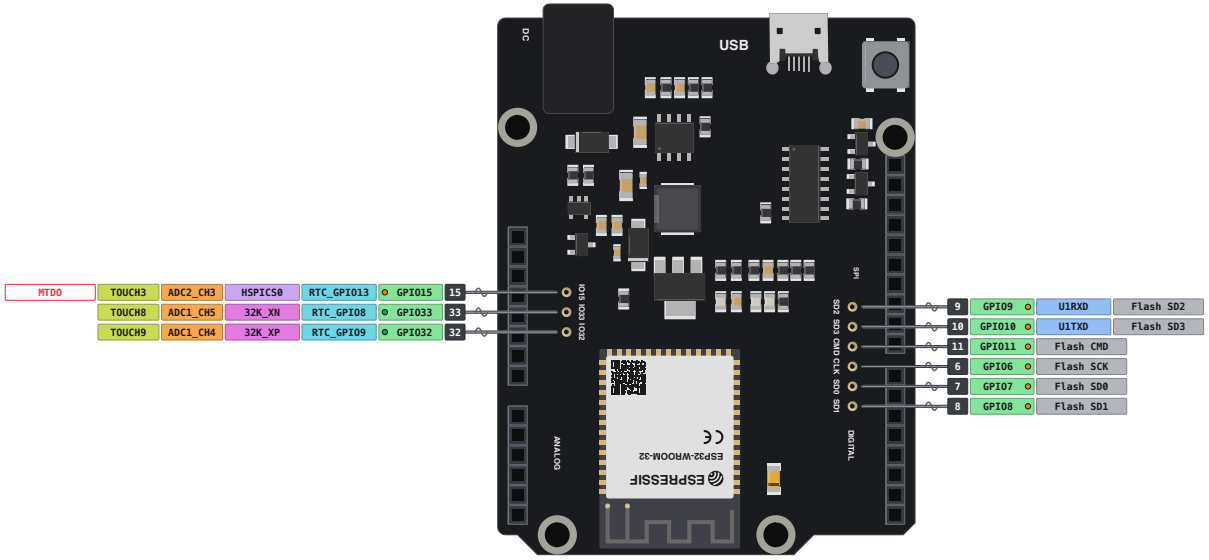

Pin functions from the ESP32 Series Datasheet v5.3. Strapping pins per Espressif.

© 2026 espboards.dev · CC BY-NC 4.0

ESPboards
espboards.dev/esp32/d1-uno32